

WOMEN IN MISSION

GENERAL GROUPS

LUTHERAN WOMENS MISSIONARY LEAGUE (LWML) Leader: Louise Rickey
Motto from Psalm 100 -"Serve the Lord with gladness". Participating members meet monthly for ministry and mission outreach.

CRAFT FAIRE Leader: Sandy Mann.
Purpose: To engage women in service to reach out through their gifts and talents in support of mission opportunities in the community and the world. This group meets monthly or as needed to organize and prepare for it's annual sale in November each year.

STITCHES & QUILTS Leader: Sandy Mann
Purpose: To engage individuals in charitable service to reach out through their gifts and talents to demonstrate Christian love and kindness for others in our community. They meet weekly to sew the projects that will be going to different charities.

RETREAT Leader: Pam Youngdale
Purpose: To provide an atmosphere of peace and love where women can relax, form friendships, and deepen their relationships with Christ. This is a once yearly retreat opportunity.

SMALL GROUPS

LIT & LATTE' Leader: Pam Youngdale
Purpose: To provide activities for women and to encourage them to share the Gospel with others. These ladies love reading and discussing their thoughts about their current novel.

BUNCO Leader: Cindy Chapman
Purpose: To provide activities for Christian women to invite their unchurched friends. They meet monthly for fellowship and games.

SCRAPBOOKING CLUB Leader: Sandie Knapp. Purpose: To provide activities for women and the opportunity to share their faith with all who attend. This is a monthly activity.

KNITTING GROUP Leader: Mariane First
Purpose: To provide activities for women and to inspire them to share God's love with all who choose to join them. Their schedule is weekly.

- **BIBLE STUDY** Leader: Linda Jahn
- **BIBLE STUDY** Leaders: Judy Ranheim & Beth Bollinger

Both BIBLE STUDY groups meet weekly.

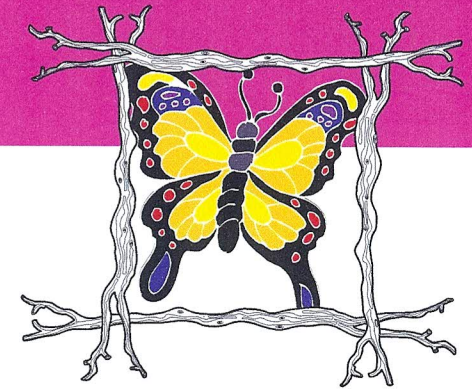

WOMEN'S MINISTRIES

OF

GOOD SHEPHERD

LUTHERAN

CHURCH

640 MINARET AVE.
TURLOCK, CA 95380
(209) 667-7712

ALL GROUPS WELCOME NEW MEMBERS

CONTACT LEADERS FOR DATES AND TIMES